Vmag™

ANNUAL CONTEST ISSUE! 42 GIRLS!

JANUARY 2015

VOLUPTUOUS.COM

ALL STACKED • ALL NATURAL

Voluptuous®

THE SCORE GROUP®

SCARLET 38H ROCKELL 36G MAYA 36G

THEY NEED YOUR VOTE!

JANESSA 34G

VANESSA 38G

MICKY 36J

ROXI RED 38K

ELLE 36DDD

CAT 36DDD

JOANA 34FF

LILY MADISON 34G

NEWCOMERS MILKING TITS XXX BIG ASSES

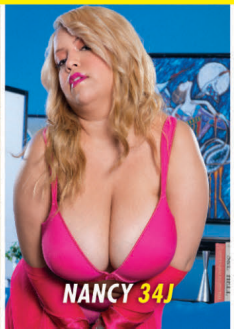
NANCY 34J

MARIE 36J

JANE 36DDD

MELISSA MILKING!

SCARLETT 34F

ARIANNA SINN
CAN SHE WIN THE AWARD FOR THE SECOND TIME?
PAGE 26

CHERRY BRADY
HOUSEWIFE REVEALS HER OTHER SIDE TO WIN THE CROWN.
PAGE 62

Vmag™
JANUARY 2015

CONTENTS

VOLUME 22, NUMBER 1

DEPARTMENTS

5 **V-MAIL**
Where readers chime in about the V-Girls and all things big boobs!

12 **AWARDS BALLOT**
Vote for your favorites of 2014.

13 **V-SPOT I**
Looking back at one of the best years ever for busty naturals.

52 **V-SPOT II**
Your chance to win Jennica Lynn's signed bra. Plus, two new DVDs.

FEATURES

22 **TAKE THE J-CUP TRAIN**
Your next stop could be on top of Marie Leone's huge rack.

PICTORIALS

14 NEWCOMER FINALISTS
26 XXX FINALISTS
34 NANCY NAVARRO
42 TOP MODEL FINALISTS
53 MELISSA MANDLIKOVA
62 BEST ASS FINALISTS
71 SENSUAL JANE XXX
78 PLUMPER FINALISTS
88 SCARLETT MONROE

NOTICE: THIS IS ADULT MATERIAL
All of the performers/models, and all of the characters that they portray, were over 18 years of age at the time of the photography. The content is inappropriate for minors and appropriate care should be taken to ensure that it is not viewed by anyone under 18 years of age.

Voluptuous (ISSN #1087-7657) is published 13 times a year: monthly, plus an additional issue in April. Subscriptions (12 issues): $59.95 per year in the USA and $89.95 (U.S. funds only) in Canada. Published by The SCORE Group, 1629 N.W. 84 Ave, Miami, FL 33126. Periodicals Postage paid at Miami, FL and additional mailing offices. POSTMASTER: Please send address changes to: Voluptuous, 1629 N.W. 84 Avenue, Miami, FL 33126.

VOTE FOR YOUR FAVORITE V-GIRLS

PG 34
NANCY NAVARRO

PG 22
MARIE LEONE

PG 71
SENSUAL JANE

PG 53
MELISSA

PG 88
SCARLETT MONROE
DEBUT

JENNICA LYNN

WILL HER PRETTY FACE AND M-CUP TITS BE ENOUGH TO WIN?

PAGE 14

ALL STACKED • ALL NATURAL
Vmag 2014 NEWCOMER OF THE YEAR CONTEST

ALANA LACE

A NEWCOMER AND ONE OF THE TOP PLUMPERS OF 2014.

PAGE 78

ALL STACKED • ALL NATURAL
Vmag 2014 PLUMPER OF THE YEAR CONTEST

GYA ROBERTS

SHE'S SELF-SUCKING FOR YOUR VOTE!

PAGE 42

ALL STACKED • ALL NATURAL
Vmag 2014 MODEL OF THE YEAR CONTEST

DESIREE CAN'T GET ENOUGH COCK IN THE HOLIDAY '14 ISSUE

VOLUPTUOUS

subscribers can now add a

XXX bonus DVD

to their subscriptions. You get a DVD packaged with each issue!

IT'S THE PERFECT JACK PACK AT AN ABSOLUTELY INCREDIBLE PRICE!

Get 12 ISSUES of Voluptuous

PLUS 12 BONUS XXX DVDs

FOR ONLY $99.95!

Or get 12 ISSUES of the magazine only for just $69.95

TOLL-FREE U.S. & CANADA 1•800•421•0760 EVERYWHERE ELSE +01•305•662•5959 24-HOUR, 7-DAY FAX 1•305•662•5952

MAIL TO: The SCORE Group (Dept. VO0115), 1629 N.W. 84 Avenue, Miami, FL 33126 USA

❑ **SEND ME 12 ISSUES OF *VOLUPTUOUS* WITH XXX DVD: $99.95/C$153.95/£83.95/€104.95**

❑ **SEND ME 12 ISSUES OF *VOLUPTUOUS* ONLY: $69.95/C$119.95/£65.95/€82.95**

Allow 4-to-8 weeks for delivery of first issue. All magazines will arrive in a discreet envelope to protect your privacy. By signing below, you certify that you are at least 18 years old. We accept checks or money orders in U.S. dollars, Canadian dollars, UK pounds and euros only. All other countries: DVD Subscription $119.95/Magazine subscription $99.95. U.S. credit card orders must provide exact billing address if different from mailing address. New and current subscribers to *Voluptuous* will automatically save 15% off all DVDs and Magazines available in *Voluptuous*. This discount applies to SCORE Group products only, to be deducted prior to the addition of any S&H charges where applicable. Plus, new and current U.S. subscribers receive FREE S&H on all SCORE Group DVDs for the length of your subscription. *No discounts on magazine subscriptions. Some additional restrictions may apply. **15% discount available to U.S., Canada, U.K. & Mexico subscribers only. Offer expires January 11, 2015.**

➤ **PLEASE INDICATE:** ❑ *NEW* ❑ *RENEWAL* *All special offers mentioned above are non-transferable and are applicable as long as your *Voluptuous* subscription remains current. Discounts and free shipping offers cannot be combined with any other discount offers and may be revoked at any time at the sole discretion of *Voluptuous* and/or The SCORE Group. Current subscribers who wish to switch to a DVD Bonus subscription will receive a dollar amount credit for undeliverable issues that may be applied towards the new subscription.

➤ **PAYMENT METHOD:** ❑ Check ❑ M.O. ❑ M/C/Eurocard/Access/Sirrus ❑ VISA/Plus ❑ AMEX ❑ Discover/Novus ❑ Maestro ❑ JCB ❑ Diners Club ❑ Union Pay

Card#_____ Exp._____ Security code_____ Amex Security code_____ Name_____ Age_____

Address_____ City_____ State_____ Zip/Post code_____

Country_____ Email_____ Signature_____

VO0115

CREDIT CARD ORDERS WILL NOT BE PROCESSED WITHOUT A SIGNATURE

V mail

SEND YOUR LETTERS TO:
V-Mail, 1629 N.W. 84th Ave.,
Miami, Florida 33126 USA
Fax: 305-662-8922
EMAIL: VOLUPTUOUS@SCOREGROUP.COM

A VERY SPECIAL SPECIAL ABOUT VERY SPECIAL GIRLS

Dear *Voluptuous*,

Thank you from the bottom of my heart and the tip of my dick for the bikini special in the October '14 issue. The girls you featured have the type of figures where the mainstream media would look down upon them for showing off their voluptuous bodies in bikinis, but every V-man knows that bikinis were made for girls like these. I don't think there's a man in the world whose head wouldn't turn and whose dick wouldn't get hard if he saw one of these girls at the beach.

Please do a bikini special every year. It's the only way to see girls like these in tiny bikinis.–F.L., Darlington, South Carolina

For some reason, we don't mind when Bebe Cooper makes a mess.

BEBE COOPER & NATALIE: SQUIRT, SQUIRT, SQUIRT!

Dear *Voluptuous*,

I must commend you on the very welcome return of beautiful Bebe Cooper in the September '14 edition. This stunning woman has just cause to get my attention plus get my dick rock hard in seconds showing off such wonderful curves.

Another thing I noticed is that her H-cup tits are still lactating. That is such a massive turn-on.

Just sitting and taking my time reading through her pictorial makes me wish I was in the same room as Bebe as she squeezes her milk-filled tits, unleashing loads of creamy spray out of those long, pink, erect nipples. Even the unique display of lactacting into a wine glass got me so turned on. I couldn't believe Bebe is producing more milk now than before.

Maybe one could taste this warm, sweet nectar? Not me but possibly another busty girl. I would absolutely love to see one of your models sucking from Bebe's swollen tits. I hear that Natalie Fiore is pregnant. Maybe Bebe would give Natalie some lessons in lactation. Even better, allow Natalie to suck deep on Bebe's lactating tits. There's nothing I would love to jack off to more than these beautiful girls making out and sucking on each other's big tits with Natalie naked except for a pair of strappy heels and laid on her back as Bebe dangles her engorged tits over Natalie's lips with drops of mammary milk hanging off those stiff, pink nipples. Then Natalie feasting on Bebe's tits, sucking warm milk, occasionally letting a few drops leak past Natalie's lips and spill down her chin.

A photo shoot would be great. A video of such hot action would be fantastic.–C.W., West Yorkshire, England

YES, SHE GOT VERY BIG, BUT SHE DIDN'T GET HAIRY.

Dear *Voluptuous*,

I am glad to hear that Natalie Fiore is preggers. It appears that when she reaches her third trimester, she will be twice as large as Jessica Simpson at her largest when pregnant.

French women are naturally hirsute. Soon she will be unable to shave down under and will have to go *au natural*, needing a weedeater to clean up her

Terri Jane (far left) and Dors Feline know that monokinis like these were made for girls like them.

Natalie's boobs and belly got absolutely huge when she got pregnant.

pubic area after she has reached term.

If Gomez Addams were married to Natalie, hearing her sexy French accent constantly, he would be all over her and making her pregnant every year.–J.C., Fort Myers, Florida

Dear J.C.: Natalie was seven-months pregnant when she appeared in the Holiday '14 issue. Alas, her pussy and armpits were shaved bare. Guess she got out that weedeater! As for Gomez Addams…we assume you mean the character in The Addams Family?

A LONG-TIME RESIDENT OF THE BIG-TITTY COMMUNITY

Dear *Voluptuous*,

I've been a long-time horny, dedicated Scorelander ever since I walked into my very first sex shop that had a huge section with many different kinds of dirty magazines. I was so amazed at how there were so many to choose from until I came across the magazine that changed my young, perverted mind: *Voluptuous*.

As I opened it up right out of the plastic cover, not even purchasing it yet, I was mesmerized because up until that moment, I believed I had a strange secret with being turned on by chubby, curvy, thick women. I had always thought it was strange to feel so excited and turned on by overweight, sexy, beautiful women that I could never get enough of when pulling out my secret stash of porn videos, always feeling I was wrong or creepy for liking these women. But I was so wrong. I found out about *SCORELAND* and *Voluptuous* and it was the beginning of my long, lasting relationship with your magazines and videos.

One of my favorite girls is Arianna Sinn. Watching her in her porn movies or turning the pages of her in a photo shoot is so hot, and I'm instantly hard and ready to fuck her in my imagination. Leanne Crow has that innocent but naughty look, too. She's one of my extra favorites with that sexy, thick, chubby body.

I would love to witness a dirty magazine featuring extra-large girls in hot,

Leanne Crow (above left) can't seem to believe how big her tits are. Neither can we! Arianna Sinn holds her breasts near and dear to her. Hey, she'll always have a place to rest her head at night. Girls like these make us happy to be V-Men.

Vmag JANUARY 2015 ™

PUBLISHED BY THE SCORE GROUP

JOHN FOX *president & CEO*
DAVE ROSENBAUM *editor*
VANESSA VILCA *art director*
ELLIOT JAMES *associate editor*
KARL HYPPOLITE *assistant editor*

PRODUCTION

MICHAEL FEDERICI
print operations manager

ANDRES BASTIDAS
network systems manager

CUSTOMER SERVICE AND SUBSCRIPTIONS

For inquiries regarding existing *VOLUPTUOUS* subscriptions, please write to:
***VOLUPTUOUS* Customer Service**
1629 N.W. 84th Avenue, Miami, FL 33126 USA
For 24-Hour Credit Card Orders:
Phone: 305-662-5959 Fax: 305-662-5952
Email: cservice@scoregroup.com

CIRCULATION

BOB CERMAK *N.A. circulation manager*
Email: bcermak2001@verizon.net

NORTH AMERICAN DISTRIBUTION

CURTIS CIRCULATION COMPANY
730 River Road
New Milford, NJ 07646-3048 USA
Phone: 201-634-7400 Fax: 201-634-7499

CHRIS REARDON *account executive*

DEBBIE WHELAN *international sales*

UK EDITION

COMAG
Tavistock Road, West Drayton,
Middlesex, UB7 7QE UK
Phone: 01895 433600 Fax: 01895 433602

ROBERT SMITH *account manager*

The records required by 18 USC 2257 and associated regulations with respect to this product (and all graphical materials associated therewith) are kept at the office of the Publisher at the following location: Custodian of Records,The SCORE Group, a division of Quad Int'l., Incorporated, 1629 N.W. 84th Avenue, Miami, FL 33126 USA.

Retail price: USA: $9.99; Canada: $10.99; UK: £5.99. Bonus Edition: USA: $13.99; Canada: $15.99. January 2015. Vol. 22, No. 1 (on-sale November 11, 2014). © 2014 by The *SCORE* Group and Quad Int'l., Incorporated, all rights reserved. Republishing in whole or in part, including, but not limited to, any electronic media, is expressly forbidden except with written permission of The *SCORE* Group. *Naughty Neighbors*®, *Leg Sex*®, *40Something*®, *Voluptuous*® and *SCORE*® are registered trademarks of The *SCORE* Group and Quad Int'l., Incorporated. All persons depicted herein were at least 18 years of age at the time of the photography. Editorial Office: 1629 N.W. 84 Ave., Miami, FL 33126. Publisher disclaims all responsibility to return unsolicited material, and all rights in materials published vest in The *SCORE* Group and Voluptuous. Letters are assumed to be for publication, unless otherwise endorsed, and may be edited. This periodical is sold subject to the following conditions: it shall not be lent, resold, hired out or otherwise disposed of in a mutilated condition or in an unauthorized cover by way of Trade, except at the full retail price, or affixed to or as a part of any publication or advertising, literary or pictorial matter whatsoever, without the expressed written consent of the publisher. Any similarity between an individual person or people depicted in the fiction or artwork in this magazine and any real person or people is purely coincidental and is not intended as a representation of any particular individual or class of people. **PRINTED IN CANADA**

Why is Maggie smiling? Because she just coaxed two giant loads!

sexy panties and lingerie. How about a few magazines full of nothing but sexy, hot pregnant women getting fucked in both holes, pussy and asshole? Pregnant hotties sucking big, fat dicks. Pregnant girls getting cum all over their plump stomachs?–D.M., Los Angeles, California

Dear D.M.: We've never dedicated an entire magazine to pregnant women fucking (and probably never will), but we have several XXX pregger DVDs, including Preggos & Milkers *and* Chesty Preggos 2. *Both are available on page nine.*

BUSTY GIRLS NEXT DOOR HAVE THREESOMES, TOO

Dear *Voluptuous*,

I loved Maggie before and I love her even more now after seeing her sucking and fucking two men in the October '14 issue. I love brunettes, especially ones with big breasts, and Maggie is smoking hot. Her tits are beautiful, and her pussy looks so fucking smooth. I'd love to run my hands over her mound while I fuck her with my hard cock.

I know Maggie is from Hungary, but to me, she's still the girl next door. Of course, in this case, the girl-next-door encourages people to take pictures of her while she has one guy's cock in her mouth and another in her pussy, which is fine by me. Maggie is beautiful and my absolute dream girl.–L.C., Richmond, Virginia

WILL CAT BANGLES WIN NEWCOMER OF THE YEAR?

Dear *Voluptuous*,

In the October '14 magazine, you had some great finds. Cat Bangles has a good chance of winning Newcomer of the Year. I'd like to see her in a girl-girl scene.

Bunny Brooks is another good one. She is a wild one, and that's a good thing. Can you get her to do a scene with Noelle Easton where Bunny is doing what she likes to do best: dominating her and spanking her while using a strap-on and spitting in Noelle's mouth. I'd give you $100 to see that.–D.F., Council Bluffs, Iowa

Dear D.F.: Keep your hundred bucks. If and when that scene ever happens, the price of the magazine or the DVD will be sufficient. So far, Bunny has limited her modeling activities to solo action.

MELISSA MANDLIKOVA, FROM PREGGO TO MILKER

Dear *Voluptuous*,

Melissa Mandlikova (Oct. '14): Wow, indeed, and she's only six months along? Please convince her to do more shoots over the next three months. She should have no reason to feel unsure of posing. She's amazingly beautiful and stunningly sexy, and with those mas-

Cat Bangles presents her qualifications for 2014 Newcomer of the Year.

15422

ATTENTION:

Vmag™

SUBSCRIBERS ARE YOU MOVING? TELL US QUICKLY!

The U.S. Post Office only forwards periodicals-rate mail for 60 days, so we must have your new address within three weeks of your move to guarantee that you'll get all your issues. We cannot be held responsible for non-delivery of issues due to your address change.

MAIL TO:
Voluptuous Change of Address
1629 N.W. 84 Avenue
Miami, FL 33126 USA
Please include your mailing label or a legible copy.
email: cservice@scoregroup.com

DIGITAL MAGS

READ THEM HERE FIRST!

PLAYS ON ALL DEVICES

Voluptuous, *SCORE* and other great SCORE Group magazines are available in feature-rich digital versions one week before the print version goes on-sale! View them online or download them as PDFs and take them wherever you go.

TAP, PINCH & SWIPE

Crystal-clear images. Zoom in for unbelievable closeups then zoom back out. Take your favorite mags anywhere with complete privacy!

PLAYS ON ALL DEVICES

Only $9.99 each at eBoobStore.com

At first, Melissa was hesitant to pose preggo. She doesn't look hesitant here.

sive, dark areolae, she looks like the ultimate fertility goddess. How wonderfully sexy!

Congratulations to Melissa on her pregnancy. Perhaps the next time a V-Girl finds herself in the family way, you can convince her to do monthly sets right down to the final days of pregnancy.–Carney, via the Internet

Dear Carney: Melissa posed for two photo sets and videos (see them in the members area of SCORELAND*) when she was six-months along. But the good news is that she posed post-pregnancy, and she's lactating. Check out Melissa's milky pics on pages 53-59 of this issue.*

WE HAD QUESTIONS AND HE HAS ALL THE ANSWERS

Dear *Voluptuous*,

I would like to take this chance to answer some of the questions you posed in the June '14 "V-Spot."

I like to see the girls in certain costumes but not all. Stewardess, waitress and nurse costumes are good, but I don't need to see the girls dressed up like witches or super heroes like it's Halloween or something.

I like strip-club scenes but only when the girl is getting fucked on-stage. I don't want to see her getting fucked in the V.I.P. room because that happens all the time. But you never see strippers getting fucked on-stage, so that's what I want to see.

Continued on page 60

Vmag™ MASTER DVD ORDER FORM

MANY RELEASES NOW AVAILABLE ON BLU-RAY

VOLUPTUOUS XTRA 16 ..... $39.95/$44.95 BLU-RAY
❑ REGION-FREE DVD 2-DISC SET (PIX664D) ❑ BLU-RAY 2-DISC SET (PIX664B)
Twelve great V-Girls in hardcore action. Loaded with 2014 newcomers, including Cat Bangles, Alana Lace, Dani Moore, Lola and Maggie, plus Olarita's XXX return.

ALL STACKED, ALL NATURAL 3 ..... $39.95/$44.95 BLU-RAY
❑ REGION-FREE DVD 2-DISC SET (VD284D) ❑ BLU-RAY 2-DISC SET (VD284B)
The best girls, the biggest natural tits, and you have them all to yourself. Features newcomers Cat Bangles, Ann Calis, Alana Lace and many more.

JENNICA LYNN ..... $39.95/$44.95 BLU-RAY
❑ REGION-FREE DVD (VD285D) ❑ BLU-RAY (VD285B)
The M-cup newcomer in her first-ever DVD. Shot on-location in the Dominican Republic and the Bahamas. Get up close and personal with this sensational newcomer.

FAST DELIVERY 2-3 DAYS IN THE US & 5-10 TO MOST INTERNATIONAL LOCATIONS!

XL GIRLS ON LOCATION $39.95
❑ REGION-FREE DVD 2-DISC SET (VD280D)
❑ BLU-RAY DISC 2-DISC SET (VD280B) $44.95

SCORE ON LOCATION $39.95
❑ REGION-FREE DVD 2-DISC SET (VD278D)
❑ BLU-RAY DISC 2-DISC SET (VD278B) $44.95

XL/SCORE ON LOCATION BUNDLE $49.95
❑ REGION-FREE DVD 4-DISC SET (BUNDLE)
❑ BLU-RAY DISC 4-DISC SET (BUNDLE) $59.95

ON LOCATION GRAND BAHAMA $29.95
❑ REGION-FREE DVD (VD238D)
❑ BLU-RAY DISC (VD238B) $34.95

BIG BOOB FINISHING SCHOOL $29.95
❑ REGION-FREE DVD (VD240D)
❑ BLU-RAY DISC (VD240B) $34.95

FUCKIN' NATURALS 2 ..... $39.95
❑ REGION-FREE DVD 4-DISC SET (PIX637D)

BIG TIT RUBDOWN $19.95
❑ REGION-FREE DVD (PIX367D)

VOLUPTUOUS BLACK LABEL $39.95
❑ REGION-FREE DVD (PIX638D)

FULL FIGURED FOXES 3 ..... $39.95
❑ REGION-FREE DVD (VD276D)

TITS & TUGS 9 ..... $39.95
❑ REGION-FREE DVD 2-DISC SET (PIX562D)

TITS ON TOP 2 ..... $39.95
❑ REGION-FREE DVD 3-DISC SET (PIX582D)

BIG-TIT SKINNY DIP $29.95
❑ REGION-FREE DVD (VD247D)
❑ BLU-RAY DISC (VD247B) $34.95

XL TOP GUNS $39.95
❑ REGION-FREE DVD 3-DISC SET (PIX665D)

ALL STACKED, ALL NATURAL 2 ..... $29.95
❑ REGION-FREE DVD (VD250D)

LEANNE'S STACKED SUMMER $29.95
❑ REGION-FREE DVD (VD249D)
❑ BLU-RAY DISC (VD249B) $34.95

MAMMARY MAMBO $39.95
❑ REGION-FREE DVD (PIX501D)
❑ BLU-RAY DISC (PIX501B) $44.95

MONTEGO BABES $29.95
❑ REGION-FREE DVD (VD252D)
❑ BLU-RAY DISC (VD252B) $34.95

THICK CHICKS ON DICKS ANAL $39.95
❑ REGION-FREE DVD 2-DISC SET (PIX605D)

LARGE LOVIN' 4 ..... $39.95
❑ REGION-FREE DVD 3-DISC SET (PIX639D)

DOUBLE-STUFFED PLUMPERS 2 ..... $39.95
❑ REGION-FREE DVD (PIX614D)

COCOA NUT BUSTERS 2 ..... $29.95
❑ REGION-FREE DVD 2-DISC SET (PIX560D)

VOLUPTUOUS XTRA 15 ..... $39.95
❑ REGION-FREE DVD (PIX612D)

SCORE XTRA 14 ..... $39.95
❑ REGION-FREE DVD 2-DISC SET (PIX630D)

THE BREAST OF XL GIRLS 2 ..... $49.95
❑ REGION-FREE DVD 4-DISC SET (PIX575D)

VOLUPTUOUS XTRA 14 ..... $29.95
❑ REGION-FREE DVD 2-DISC SET (PIX546D)

SCORE Jack Aids

See pages 61, 70 and 86 for more information.

❑ FLESHLIGHT FLIGHT - FL105 ..... $59.95
❑ MINI HEAD TEAZER - PD103 ..... $34.95
❑ HELIX SYN - AN100 ..... $69.95
❑ FUCK ME SILLY ASS - PD102 ..... $349.95
❑ TOP GAUGE PUMP - CE105 ..... $59.95
❑ FUCK MY BIG FAT TITTIES - PD105 ..... $379.95
❑ BAD GIRL VIBRATING ASS - PD106 ..... $99.95
❑ NEON JELLY STROKER - PD107 ..... $15.99
❑ SILICONE PROSTATE MASSAGER - PD270223 ..... $29.95
❑ VENERA SPLAT MAT - SM01 ..... $69.95
❑ CHRISTY MARKS SPLAT MAT - SM02 ..... $69.95
❑ KARINA HART SPLAT MAT - SM03 ..... $69.95
❑ KALI WEST SPLAT MAT - SM04 ..... $69.95
❑ MICHELLE MAY SPLAT MAT - SM05 ..... $69.95
❑ JENNICA LYNN SPLAT MAT - SM06 ..... $69.95
❑ THE BATH MATE - BM100 ..... $119.95

International Currency Conversion Chart

US $	Canadian $	U.K. £	EU €
$99.95	C$110.95	£59.95	€71.95
$59.95	C$65.95	£35.95	€42.95
$49.95	C$54.95	£29.95	€35.95
$39.95	C$43.95	£23.95	€28.95
$29.95	C$32.95	£17.95	€21.95
$19.95	C$21.95	£11.95	€13.95

CHUBBY & FUCKED 2 ..... $39.95
❑ REGION-FREE DVD 2-DISC SET (PIX617D)

CHESTY PREGGOS 2 ..... $29.95
❑ REGION-FREE DVD (PIX447D)

THICK CHICKS ON DICKS ANAL 2 ..... $39.95
❑ REGION-FREE DVD (PIX673D)
❑ BLU-RAY DISC (PIX673B) $44.95

PREGGOS & MILKERS $39.95
❑ REGION-FREE DVD 2-DISC SET (PIX581D)

ON LOCATION PUERTO VALLARTA $29.95
❑ REGION-FREE DVD (VD255D)
❑ BLU-RAY DISC (VD255B) $34.95

LARGE LOVIN' 3 ..... $39.95
❑ REGION-FREE DVD 2-DISC SET (PIX588D)

BUSTY RIDING ACADEMY $39.95
❑ REGION-FREE DVD (PIX400D)
❑ BLU-RAY DISC (PIX400BD) $44.95

HOOTER HOTEL $19.95
❑ REGION-FREE DVD (VD221D)

TOLL-FREE 1-800-421-0760 www.eBoobStore.com
WORLDWIDE +01-305-662-5959 FAX 1-305-662-5952 MAIL: The SCORE Group, Dept. VO0115 1629 N.W. 84 Avenue, Miami, FL 33126 USA

❑ **I'm a SCORE Group subscriber and I get 15% discount on my DVD order.** Customer ID#_____

Shipping & Handling **U.S.:** $4 per DVD. **Canada & the rest of the world:** $10 for the first, $3 for each additional (First Class Mail International) Delivery within 7-10 days. $10 per DVD (Priority Mail International-Minimum 2 DVDs) Delivery within 5-7 days. $60 for 1-10 DVD (Express Mail International). ***15% discount applies to U.S., Canada, Mexico & UK subscribers only; free shipping applies to U.S. subscribers only.** For tracking and the security of your package, US Orders are shipped via Priority Mail or express courier. Rush Delivery is available for an additional cost. Please call for rates and service availability. **Make checks or money orders payable to The SCORE Group.** We accept payment in U.S.$, CAD$, UK£ or €. Florida residents please add 7% sales tax. Credit card orders must provide the exact credit card billing address in addition to the mailing address if the two are different. All items are shipped in sturdy, discreet packaging to protect your privacy. All sales are final. Damaged DVDs will only be replaced for one of the same title if reported within 30 days of receipt. The SCORE Group cannot be held responsible for Customs seizures. By ordering, you certify that you are at least 18 years old. We do not ship Jack Aid products for orders going to Alabama, Mississippi and Utah due to distribution restrictions.

Payment Method: ❑ Check ❑ Money Order ❑ MasterCard/Access/Eurocard ❑ VISA ❑ American Express ❑ Discover/Novus ❑ Maestro ❑ JCB ❑ Diners Club ❑ Union Pay

Name _____ Age _____ Card # _____ Exp. _____

Security code required (last 3 digits above signature): _____ **American Express (4 digits above card #):** _____

Address _____ City _____ Country _____ Zip Code _____

Phone _____ Email _____ **Signature Required** _____

Credit Card Orders Will Not Be Processed Without A Signature And A Security Code

VO0115

V-mag™ BACK ISSUES DEPARTMENT

DIGITAL MAG AVAILABLE

HOLIDAY 2014—G-cup Maya debuts. Natalie Fiore almost nine months preggers. Marie Leone gets ass-fucked by two guys.

DIGITAL MAG AVAILABLE

DECEMBER 2014—The 10 events that shaped big-boob history. Cat Bangles and Alana Lace XXX. Cameron Skye's hairy red bush.

DIGITAL MAG AVAILABLE

NOVEMBER 2014—The 10 greatest big-tit growth spurts ever. Lily Madison on the beach. Missy Monroe anal. Sadie Blooms XXX.

DIGITAL MAG AVAILABLE

OCTOBER 2014—Melissa Mandlikova six-months pregnant. Cat Bangles debuts. New Joana photos and interview. Maggie XXX.

DIGITAL MAG AVAILABLE

SEPTEMBER 2014—New Bebe Cooper photos, and she's still milking! Elle Flynn three-way and interview. Gya self-sucks.

DIGITAL MAG AVAILABLE

AUGUST 2014—Bex Shiner and Rene Love return and an Angel DeLuca interview. Plus, good girl Jennica Lynn gets naughty.

DIGITAL MAG AVAILABLE

JULY 2014—Celebrate *V-mag*'s 20th anniversary with a 164-page issue starring the Top 100 V-Girls ever. Packed with pinup shots.

DIGITAL MAG AVAILABLE

JUNE 2014—Terri Jane and Nancy Navarro return. Janessa Loren's debut interview. Plus, Cameron Skye's first hot fuck!

DIGITAL MAG AVAILABLE

MAY 2014—Roxi Red pics and interview. Renee Ross, Hitomi, Joana, Karina Hart, Sirale, Rockell and Felicia Clover XXX.

DIGITAL MAG AVAILABLE

APRIL 2014—Scarlet LaVey and Rachel Love XXX. Bex Shiner, Dani Moore and Elle Flynn debut. *Voluptuous Xtra 15* preview.

DIGITAL MAG AVAILABLE

MARCH 2014—Three hardcore layouts featuring Jessica Roberts, Angel DeLuca and Nikki Smith. Plus three new naturals.

DIGITAL MAG AVAILABLE

FEBRUARY 2014—Gya Roberts can't stop sucking her tits! New girl Brittany Kendall fucks. Jennica Lynn photos & interview.

DIGITAL MAG AVAILABLE

JANUARY 2014—Arianna Sinn in her kinkiest XXX pictorial ever. Brittany Kendall and Valentina Monroe debut and much more!

DIGITAL MAG AVAILABLE

HOLIDAY 2013—Annual contest issue with full layouts of Rockell, Anjii Ross, Scarlet LaVey, Felicia Clover, Roxi Red and Sirale.

DIGITAL MAG AVAILABLE

DECEMBER 2013—Sabina Leigh fucks and sucks two guys. New Rockell photos and interview. Natalie Fiore's tits are bigger!

DIGITAL MAG AVAILABLE

NOVEMBER 2013—Chantal Raye and Charlotte debut. Felicia Clover returns, and Bailey Santanna is pregnant and fucking.

DIGITAL MAG AVAILABLE

OCTOBER 2013—Janne Hollan makes a sexy return. Plump Kendra Lee Ryan debuts. Sirale and Pheona Monroe get fucked.

DIGITAL MAG AVAILABLE

SEPTEMBER 2013—Terri Jane takes a sexy skinny dip and a sexy "Tits in Tight Tops" section featuring Renee Ross and more!

DIGITAL MAG AVAILABLE

AUGUST 2013—Eight pages of V-Girls destroying bikinis. Gya Roberts sucks and shaves. Plus a bonus hardcore DVD.

DIGITAL MAG AVAILABLE

JULY 2013—Biggest awards issue ever with full-length pictorials of every Newcomer of the Year. Plus a bonus XXX DVD.

JUNE 2013—Meet plump newcomer Scarlet LaVey, a good girl gone bad creaming her tits. Rockell returns. Jolie Rain facial.

MAY 2013—Roxi Red's first XXX. Bustier Lana Ivans returns and Jolie Rain. MILF Sophia plus Brandi Sparks & Jasmine Jones.

APRIL 2013—Melissa Manning, Anjii Ross and Morgan Page wow you with their fat and juicy tits! Melissa Reed's first XXX.

MARCH 2013—After a six-year hiatus, Joana is back and better than ever! K-cup Roxi Red debuts. Felicia Clover's first XXX.

FEBRUARY 2013—Rockell makes her *V-mag* debut. Plus, the Montego Babes: Micky Bells, Gya Roberts and Terri Jane.

JANUARY 2013—Jam-packed with the busty beauties you love! All the best girls of the year, plus the XXX "Dirty Dozen" DVDs.

HOLIDAY 2012—Cover girl Gya Roberts is back and racking them up for you. The biggest tits ever. Krystal Swift fucks, too!

DECEMBER 2012—Check out the tits on covergirl Roxanne Miller and Krystal Swift. Japanese stunner Hitomi is back.

NOVEMBER 2012—German newcomer Emilia Boshe and her 38HH rack! Shyla Shy is preggo and fucking! Karina Hart returns.

OCTOBER 2012—New V-Girl Janne Hollan interview and photos! Siri fucks and gets a cum facial. Newcomer Goldie Ray.

SEPTEMBER 2012—Siri is a good girl gone bad. Jenna Valentine and Leanne Crow in a busty pillow fight. Sabina Leigh XXX.

AUGUST 2012—Karla James, Dors Feline, Destiny Rose, Gya Roberts and Victoria Lane. Camille Morgan XXX 3-way.

JULY 2012—Micky Bells and Natalie Fiore go tit-to-tit, and Elaina Gregory returns with a full bush. *Cocoa Nut Busters* preview.

JUNE 2012—Renee Ross is Model of the Year. Plus the winners of Plumper, Ass, XXX and Newcomer of the Year categories.

MAY 2012—First Melissa Manning pics. Diane Poppos, Samantha 38G, Karina Hart and Shyla Shy. Bunny De La Cruz XXX.

Select digital back issues available now at eBoobStore.com. You can view them on your phone, iPod, iPad or tablet. Scan this QR code to check them out!

MAIL TO: The SCORE Group (Dept. VO0115), 1629 N.W. 84th Avenue, Miami, FL 33126 USA

Send me the following back issues. $11 PER ISSUE INCLUDING SHIPPING. CANADA C$16, UK £10, EU €12 ALL OTHER COUNTRIES $16 USD, including shipping. **Two magazine minimum order for international customers** *15% discount applies to U.S., Canada, Mexico & UK subscribers only. U.S. orders are shipped via First Class or Priority Mail. International orders are shipped via Global Priority Mail (where available) or First Class Mail. Rush Delivery is available for an additional cost. Please call for rates and service availability. Make checks or money orders payable to The SCORE Group. We accept payment in U.S.$, CAD$, UK£ or € Florida residents please add 7% sales tax. Credit card orders must provide the exact credit card billing address in addition to the mailing address if the two are different. All items are shipped in sturdy, discreet packaging to protect your privacy. All sales are final. The SCORE Group cannot be held responsible for Customs seizures. By ordering, you certify that you are at least 18 years old.

❑ I am a V-MAG subscriber & save 15% on all issues ordered.

VOLUPTUOUS: ❑ Hol. '14 ❑ Dec. '14 ❑ Nov. '14 ❑ Oct. '14 ❑ Sept. '14 ❑ Aug '14 ❑ July '14 ❑ June '14 ❑ May '14
❑ April '14 ❑ Mar. '14 ❑ Feb. '14 ❑ Jan. '14 ❑ Hol. '13 ❑ Dec. '13 ❑ Nov. '13 ❑ Oct. '13 ❑ Sept. '13 ❑ Aug '13
❑ July '13 ❑ June '13 ❑ May '13 ❑ April '13 ❑ Mar. '13 ❑ Feb. '13 ❑ Jan. '13 ❑ Hol. '12 ❑ Dec. '12 ❑ Nov. '12
❑ Oct. '12 ❑ Sept. '12 ❑ Aug '12 ❑ July '12 ❑ June '12 ❑ May '12 ❑ April '12 ❑ Mar. '12 ❑ Feb.'12 ❑ Jan. '12

Payment Method: ❑ Check ❑ M.O. ❑ M/C/Eurocard/Access/Sirrus ❑ VISA/Plus ❑ AMEX ❑ Discover/Novus ❑ Maestro ❑ JCB
❑ Diners Club ❑ Union Pay In case of sellout, list alternate choice(s): _____

Credit Card #: _____ Expires: _____

Provide Security Code (Last 3 Digits Above Signature): _____ American Express Cardholders enter the 4 digits above Card No. Here: _____

Name: _____ Age: _____ Cust. ID #: _____

Address: _____ Telephone/Email: _____

City: _____ State/Country: _____ Zip/Postal Code: _____

Signature: _____ VO0115

Credit Card Orders Cannot Be Processed Without Signature and Security Code

TOLL-FREE U.S. & CAN.
1-800-421-0760

24-HOUR FAX
1-305-662-5952

WORLDWIDE
+01-305-662-5959

INTERNET
www.eBoobStore.com

WE ACCEPT PAYMENTS IN U.S.$, C$, £ AND €

2014 V-MAG™ AWARDS OFFICIAL BALLOT

THE SEXIEST NATURALLY STACKED GIRLS IN THE WORLD VIE FOR BIG-BOOBDOM'S MOST-COVETED PRIZES

WINNERS WILL BE ANNOUNCED IN THE JUNE 2015 ISSUE

The time has come for V-mag readers everywhere to make some of the toughest decisions they will face this year: picking the winners of the *V-mag* Awards.

Cast your votes in the traditional three categories–Model of the Year, Plumper of the Year and Newcomer of the Year–as well as the two special categories: XXX Performer of the Year and Ass of the Year.

Mail in the ballot below or cast your votes via email. The deadline for ballots is December 31, 2014.

INCOMPLETE BALLOTS WILL NOT BE ACCEPTED. YOU MUST VOTE IN ALL FIVE CATEGORIES FOR ANY OF YOUR VOTES TO COUNT. NO WRITE-IN VOTES PERMITTED. ONLY ONE BALLOT PER PERSON PLEASE. YOU MAY SEND IN A PHOTOCOPY OF THIS BALLOT.

2014 NEWCOMER OF THE YEAR PAGE 14

(Please select only one.)

- ☐ ALANA LACE
- ☐ ANN CALIS
- ☐ BEX SHINER
- ☐ CAT BANGLES
- ☐ ELLE FLYNN
- ☐ JANESSA LOREN
- ☐ JENNICA LYNN
- ☐ LILY MADISON
- ☐ MARIE LEONE
- ☐ MAYA MILANO
- ☐ VANESSA Y.

2014 XXX OF THE YEAR PAGE 26

(Please select only one.)

- ☐ ALANA LACE
- ☐ ARIANNA SINN
- ☐ CAMERON SKYE
- ☐ CAT BANGLES
- ☐ DANI MOORE
- ☐ DESIREE
- ☐ ELLE FLYNN
- ☐ FELICIA CLOVER
- ☐ KRYSTAL SWIFT
- ☐ NIKKI SMITH
- ☐ SADIE BLOOMS
- ☐ SCARLET LAVEY

2014 ASS OF THE YEAR PAGE 62

(Please select only one.)

- ☐ ANGEL DELUCA
- ☐ CAT BANGLES
- ☐ CHERRY BRADY
- ☐ DESTINY ROSE
- ☐ FELICIA CLOVER
- ☐ KARINA HART
- ☐ ROCKELL
- ☐ SADIE BLOOMS
- ☐ VANESSA Y.
- ☐ VICTORIA LANE

2014 MODEL OF THE YEAR PAGE 42

(Please select only one.)

- ☐ CAMERON SKYE
- ☐ FELICIA CLOVER
- ☐ GYA ROBERTS
- ☐ HITOMI
- ☐ JOANA
- ☐ KRYSTAL SWIFT
- ☐ MICKY BELLS
- ☐ ROCKELL
- ☐ ROXI RED
- ☐ SCARLET LAVEY
- ☐ SIRALE

2014 PLUMPER OF THE YEAR PAGE 78

(Please select only one.)

- ☐ ALANA LACE
- ☐ ANGEL DELUCA
- ☐ ARIANNA SINN
- ☐ JENNICA LYNN
- ☐ KAMILLE AMORA
- ☐ LAVINA DREAM
- ☐ MAGGIE
- ☐ MICKY BELLS
- ☐ NIKKI SMITH
- ☐ RENEE ROSS
- ☐ ROXANNE MILLER
- ☐ TERRI JANE

Mail your vote to: *V-mag* Awards,
1629 NW 84th Avenue,
Miami, FL 33126

Or email: VmagAwards@scoregroup.com

Name or initials _____

City _____

State/Country _____

Comments (Who you voted for and why. You may use an additional sheet of paper if necessary.)

_____

_____

_____

_____

_____

_____

V SPOT

FRESH OFF THE RACKS!

BY DAVE ROSENBAUM

A GREAT YEAR FOR BUSTY NATURALS

Ask any long-time V-man to name the greatest years in the history of *Voluptuous* magazine and he'll likely respond, "1999, 2003 and 2009." These were spectacular years that combined the arrival of big-boobed newcomers with the returns of long-time favorites. In these special years, every issue seemed to bring a great, new girl or an established V-Girl doing something she'd never done before.

Very quietly–almost before we realized it–2014 became one of those years, a year packed with newcomers who figure to keep us hard and horny for many years to come.

Check out the list of finalists for Newcomer of the Year on page 12. Men who like their girls a little on the plump side will have a hard time choosing between Jennica Lynn, Alana Lace and Ann Calis. *Big Brother* UK contestant Bex Shiner brought star power to the big show and figures to get a ton of support from UK readers. Janessa Loren is one for the MILF lovers. Cat Bangles, Vanessa Y. and Lily Madison are the perfect V-Girls with their pretty faces and curvy bodies. Marie Leone is young, black and super-stacked. Girl-next-door Elle Flynn brought the raunch in some wild XXX scenes. And magnificent Maya Milano snuck in under the deadline in the Holiday issue with her G-cup tits and brickhouse body.

How is a person to choose?

Many years, we know that the race for Newcomer of the Year is going to come down to one or two girls. But this year? Who knows? There are 11 great girls up for the prize and there's no clear-cut favorite.

The same is true for Model of the Year. Joana won in 2013, but this time around, her competition includes 2013 Newcomer of the Year Roxi Red, 2012 Model of the Year Hitomi and 2013 Plumper of the Year Micky Bells, among others. Who's going to win? Your guess is as good as ours.

And your guess–your vote–is the one that counts.

A great year for naturals was highlighted by a great on-location shoot: two weeks in the Dominican Republic.

Lily Madison
Marie Leone

Hitomi, Sha Rizel, Valory Irene and Joana were there. So were Jennica Lynn, Lavina Dream, Vanessa Y. and Roxanne Miller. Six of these eight girls are finalists for *V-mag* awards (the other two, Sha and Valory, are considered *SCORE* Girls). It's possible that four winners–Newcomer of the Year, Model of the Year, Ass of the Year and Plumper of the Year–will come from this trip (and the DVDs *SCORE On Location* and *XL Girls On Location)*.

So now it's up to you. First, review the finalists: Newcomer of the Year on pages 14-21, XXX Performer of the Year on pages 26-33, Model of the Year on pages 42-51, Ass of the Year on pages 62-69 and Plumper of the Year on pages 78-85. Check out your back issues and DVDs. Then use the ballot on page 12 (or a photocopy) to vote for your favorites in five categories.

We'll announce the winners in the June '15 issue, on-sale March 31, 2015.

We hope you enjoyed 2014. We'd like to promise that 2015 will be even better, but we can't; 2014 was that good. But we know it's going to be an enjoyable, plush ride.

Bex Shiner
Vanessa Y.
Maya Milano

MARIE LEONE

ELEVEN BUSTY GIRLS. ELEVEN NEW, NATURAL RACKS.

The bountiful influx of great new girls started in the February '14 issue with the debut of Jennica Lynn and didn't end until the Holiday issue, when G-cupper Maya Milano unveiled her tits. How good a year was 2014 for naturally busty newcomers? This good: There were 13 issues of *V-mag* in the 2014 publishing year. Seven times, a newcomer was the main cover-girl. Vanessa Y. was the cover-girl of the November issue, having gone from E-cup *SCORE* Girl to G-cup V-Girl almost overnight. Teen Marie Leone debuted in the March issue and got ass-fucked in the Holiday issue.

VANESSA Y.

ANN CALIS

You have now seen five of the 11 finalists for Newcomer of the Year. Any one of them would have been a worthy winner in any other year. For 2014, at least four of them are going to be runners-up. We're talking quality. Romanian girl-next-door Ann Calis debuted her E-cups in the November issue. Sweet Swede M-cupper Jennica Lynn was the main covergirl of the February and August issues. She's also a finalist for Plumper of the Year. Elle Flynn, a DDD-cupper from Utah (of all places), debuted in August and was already fucking two guys in September and doing wild things in the DVDs *Fuckin Naturals 2* and *SCORE Xtra 14.* No wonder she's also a finalist for XXX Performer of the Year.

JENNICA LYNN

ELLE FLYNN

JANESSA LOREN

LILY MADISON

They came from all over the world to show their stuff in the No. 1 magazine for all-stacked, all-natural. G-cupper Janessa Loren is a secretary at a medical spa in New York City. She debuted those big, firm tits in the June '14 issue and was already fucking in the October '14 issue. Lily Madison appeared in *V-mag* more times in 2014 than any other newcomer. This spry, G-cup webcam girl from London, England was featured in three full-length pictorials, starting with her debut on the cover of the March '14 issue. Maya Milano came all the way from the Ukraine to show off her G-cups as the covergirl of the Holiday issue. "I have never modeled before," Maya said. "This is very exciting." Hey, Maya, how exciting would it be to win Newcomer of the Year? "I never even knew there was such a thing. That would be a very big thrill!"

MAYA MILANO

BEX SHINER

ALANA LACE

What does it take to win Newcomer of the Year? Big tits and a pretty face, of course. Three of the last four Newcomers of the Year–Miosotis, Siri and Roxi Red–fucked on-camera during their debut years. DDD-cupper Alana Lace and Latina hottie Cat Bangles both went all the way in the December '14 issue. But Bex Shiner, who in 2008 appeared on the UK version of the reality TV show *Big Brother*, got no hotter than full-frontal nudity in her two appearances. Hey, that worked for top newcomers Leanne Crow in 2011 and Ashley Sage Ellison in 2009. The criteria are up to you, but however you decide, vote on page 12. The deadline for ballots is December 31, 2014. This could be the hardest and most enjoyable decision you ever make.

Vmag
VOTE
NOW ON
PAGE 12
CAT BANGLES

Express Train

"Do you think it's okay for me to show my tits here?" Marie Leone said as she stood on the tracks between two warehouses not far from Miami International Airport. We took a quick look around. Nobody was in sight. Fortunately, no trains were headed our way. And with what she was wearing, Marie already had about 90% of her J-cup naturals exposed to the sun. "This is so exciting," Marie said as she laid between the tracks and tugged down the front of her top. "I almost hope somebody sees me!" Don't worry, Marie. Thousands of V-men around the world are about to see your big, beautiful tits. "I've had sex on-camera," Marie said. "I've even had anal sex with two guys. This is even more exciting!"

to Titty Town

TAKE THE J-CUP TRAIN WITH MARIE LEONE

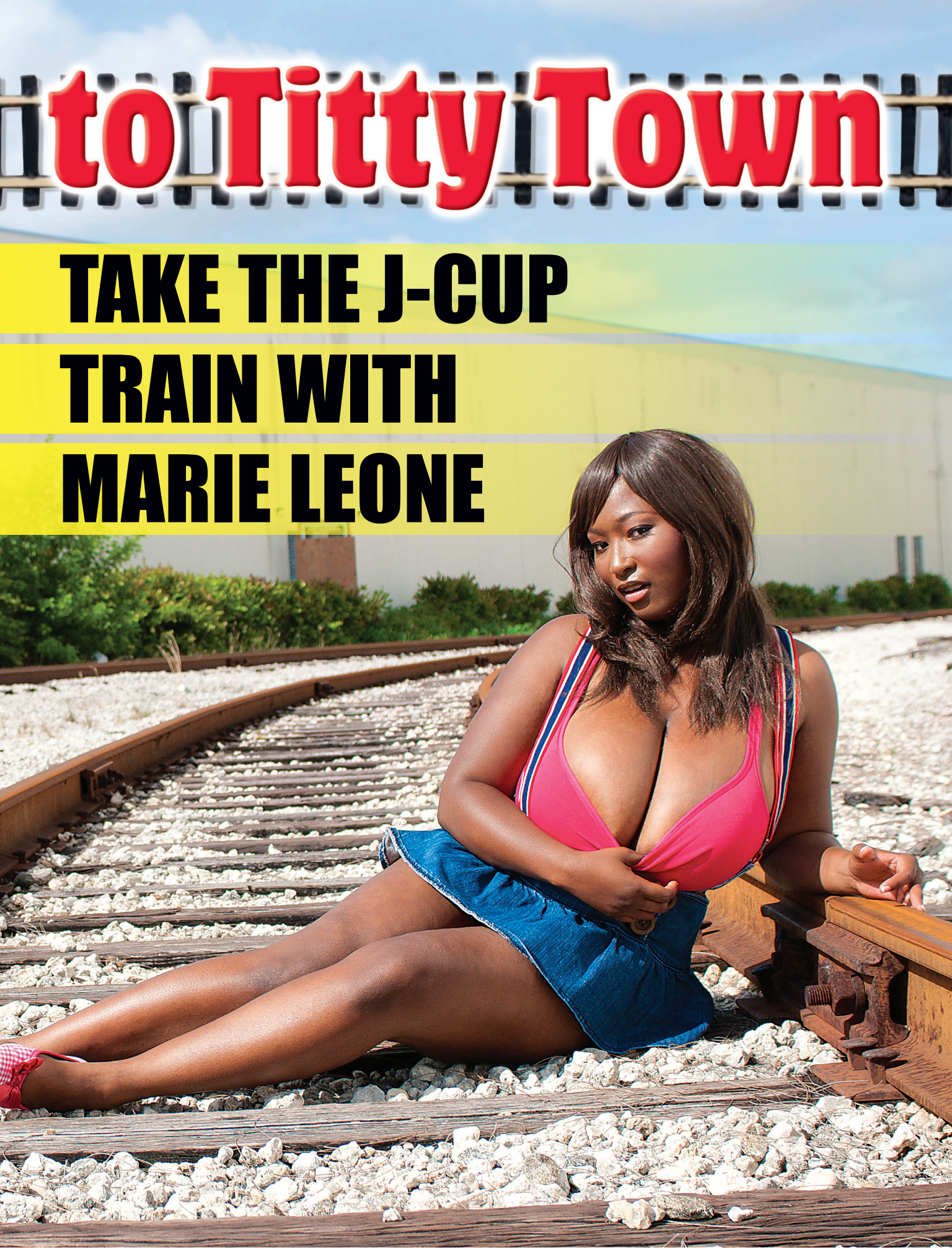

Marie is not an exhibitionist, but she did say, "I've done it in a movie theater and in a park with only a towel covering us. I did it in a bathroom once when somebody was in the next stall. I've also done it in a church parking lot, on a hiking trail and in a car. So maybe I am a bit of an exhibitionist! But I've never gotten naked in a public place like this in the middle of the afternoon when somebody could come by at any time." Nobody seemed to be around, so Marie popped out one tit, then the other. "I'm getting wet," Marie said, so she pulled aside her panties to give us a look at her shaved pussy. "I think I'd like to have sex here," Marie said. That could be arranged. It might even be the perfect place to run a train.

ELLE FLYNN

WHICH V-GIRL SUCKED AND FUCKED HER WAY TO THE TOP?

SADIE BLOOMS

Make no mistake: The 12 finalists for 2014 XXX Performer of the Year did not fuck on-camera to win awards. "I did it because I love to fuck and I wanted to experience porn cock," said girl-next-door Elle Flynn, who enjoyed a three-way in the September '14 issue. "I loved it. I had a blast." Elle said it wasn't her first threesome but "it wasn't much different from the ones I've had in my personal life. It all felt pretty natural." Fucking is natural for these girls, and fucking on-camera is lots of fun. "I want to have public quickies," said Sadie Blooms. Said Cameron Skye, "I like to go home and watch my scenes with my husband."

CAMERON SKYE

SCARLET LAVEY

CAT BANGLES

Hey, Scarlet LaVey, are you hands-free sucking your own tit while bouncing on a cock because it feels good or because you want more XXX Performer of the Year votes? "You mean there's an award for fucking?" she said. Cat Bangles auditioned for *V-mag* by banging one of her fuck buddies on the Internet. She enjoyed her first hardcore scene so much that she started fisting herself while the stud's cum was pouring out of her pussy. We reluctantly had to ask her to stop because we can't show fisting in the magazine. When we were done taking pictures, she fisted herself some more. Hey, Desiree, why'd you come back to *V-mag*? "To get ass-fucked!" That was in the Holiday issue.

DESIREE

FELICIA CLOVER

NIKKI SMITH

DANI MOORE

Felicia Clover won 2013 XXX Performer of the Year. Getting ass-fucked in the DVD *Big Assed White Chicks 4* is a good way for her to make sure she's our first repeat winner. Hey, when a girl has an ass like Felicia's, not fucking it would be a darn shame. Nikki Smith is a girl-next-door. She's a good girl. She's also a bad girl when there's a cock within reach. Fucking on-camera is in Nikki's genes. Her mom fucked for 40SomethingMag.com. How horny is newcomer Dani Moore? She fucked her pussy piercer just hours after he decorated her cunt hood. Her pussy gets so wet when she fingers it, you can hear the gush from the other side of the room.

ALANA LACE

Alana Lace is the fourth newcomer in the XXX Performer of the Year contest. The girl completely loses control when she's got a dick deep inside her young cunt. Check her out in the DVD *Voluptuous Xtra 16.* Make sure you have plenty of Kleenex handy. Krystal Swift is so pretty. She's so cute. We think she's cuter and prettier when she has one cock in her mouth and one in her pussy. Why is Arianna Sinn smiling? Because there's a load of cum on her chest. And that means she's another load closer to winning XXX Performer of the Year for the second time.

KRYSTAL SWIFT

Vmag
VOTE
NOW ON
PAGE 12
ARIANNA SINN

"I take a lot of pictures of my boobs with my iPhone," Nancy Navarro of New York, New York said. "I want to see what other people see. If I look in a mirror, I can't tell, so I take a picture and zoom in, zoom out, look at them from another angle, but I just don't get it. To me, they're normal. They're part of me, so every part of me is normal." Okay, so maybe normal isn't the right word, especially since its opposite is abnormal, and Nancy definitely isn't that, either. But the fact is, you don't see J-cup naturals every day.

NANCY NAVARRO

NEW YORK TITTY GIRL

BARE FACTS

Nancy Navarro

Birthday: May 12, 1982 **Age:** 32
Height: 5'6" **Weight:** 162 lbs. **Bra:** 34J
Measurets: 44-34-42 **Lives:** New York City
Previous Appearances: June '14, Oct. '12, July '12 **DVD:** *All Stacked, All Natural 3* (X-Rated. Available on page nine)

This is Nancy's second appearance since a spectacular growth spurt that transformed her from a G-cupper to a J-cupper in two years. When we asked her what it was like to go from super-stacked to unbelievably stacked, she rolled her eyes and said, "New clothes, new bras, more men looking down my blouse on the subway. The other day, the train wasn't even crowded and this guy stood right in front of me and looked down my top. You had to see the look on his face when I popped open an extra button."

Nancy is special because of her tits and her brickhouse body. She's extra special because she's not a professional model, she's never been a stripper, she isn't a webcam girl. She's a girl from New York City who spends her weeks working in an office with far-less-endowed women and her summer and fall weekends at Yankee Stadium watching her favorite baseball team… and knowing a lot of fans are watching her instead of the game. "I get a lot of stares. But that's okay. That's what they're there for."

CAN JOANA REPEAT? OR WILL ANOTHER GREAT NATURAL WEAR THE CROWN?

FELICIA CLOVER

CAMERON SKYE

In the beginning, the only *V-Mag* Award was Model of the Year. The first winner, in 1998, was Carol Brown, and she started a tradition that has carried on to this day: Only the all-time greats have won Model of the Year. Devon Daniels and Via Paxton followed Carol, then Sharday won two years in a row. Since then, Nicole Peters and Renee Ross have both been two-time winners. In between, Kerry Marie, Nadine Jansen, Angela White, Christy Marks, Hitomi and Joana have laid their claims to fame. Will Hitomi, the world's bustiest Asian natural, become the fourth two-time winner (she finished third last year)? Or will bootylicious Felicia Clover or housewife Cameron Skye join the ranks of greats?

HITOMI

KRYSTAL SWIFT

MICKY BELLS

The Queen of Cleavage has never won Model of the Year. That should tell you how difficult it is to win this award. Micky Bells' J-cups are always in her grasp, but Model of the Year has exceeded her reach. She was, however, 2013 Plumper of the Year. Maybe she can be the first to pull off the Plumper/Model of the Year double. In a contest loaded with super-stacked girls, there's a good chance Krystal Swift will come up short. But she's one of the cutest V-Girls ever, and the fact that so many of you have seen her fucking in *Busty Cock Worshippers 4* and *SCORE Threesomes 2* will help her chances.

ROXI RED

Roxi Red won 2013 Newcomer of the Year. Rockell was second runner-up for 2013 Model of the Year. Joana returned to *V-mag* after a five-year absence and won Model of the Year by a narrow margin over Renee Ross and Hitomi. Will K-cup Roxi, one of the few naturally stacked members of The 20 Club (chest measurement at least 20 inches larger than her waist), become the third girl to pull off the Newcomer of the Year/Model of the Year double (Nicole Peters and Karina Hart are the other two)? Will Rockell's combination of voluptuous tits and ass be a winning combination. Wouldn't you like to lick the milk off of Joana's tits, stomach and pussy?

ROCKELL

JOANA

There is no requirement that a V-Girl has to open up her cunt as wide as Gya and Sirale are in these pictures to win Model of the Year…but looking right into the camera as they allow us to peer deep inside their pink fuck holes can't hurt (Scarlet LaVey is doing the same in the centerfold on the following spread). The only requirement is that a girl had to have appeared in *V-Mag* at least once during the publishing year. So take another look at the 11 finalists. Maybe start jacking, see who you end up on when you cum and vote for her. But however you make your decision, vote by December 31, 2014.

Vmag
VOTE
NOW ON
PAGE 12
SIRALE

Vmag
JANUARY 2015
Scarlet LaVey

V SPOT

FRESH OFF THE RACKS!

BY DAVE ROSENBAUM

TWO FOR YOUR HOLIDAY GIFT LIST

What do Ann Calis, Bex Shiner, Lily Madison, Micky Bells, Rockell, Vanessa Y., Karina Hart, Melissa Manning, Natalie Fiore, Alana Lace, Arianna Sinn, Cat Bangles, Elle Flynn, Marie Leone have in common?

Of course, they're all finalists for the 2014 *V-mag* Awards.

But they're also all in the soon-to-be-released DVD *The Greatest Big Bust Video Ever, Vol. 4*. It should be available for ordering by next issue.

This four-disc set is 13 hours long and features 48 girls. Now, advance warning: If you're the kind of guy who breaks out in hives whenever you see a girl with augmented breasts, this DVD might not be for you. Not all of the girls in this DVD are naturally stacked. But 32 of them are, and in addition to the *V-mag* Award finalists I mentioned, there are many more great girls. I'm talking Emilia Boshe, Mandy Pearl, Merilyn Sakova, Noelle Easton, Sha Rizel, Taylor Steele, Barbara Angel, Jessica Roberts, Katarina Dubrova…the list goes on.

And since your DVD remote probably has "Search" and "Skip" buttons, you should be able to avoid the augmented girls entirely.

For those who need a big-tit DVD fix now, *Heavy Hangers* is available on page nine. This one is all-stacked, all-natural and all-plump. The tits on the girls in this DVD are huge. You get Micky Bells, Sarah Rae, Dors Feline, Lavina Dream, Sofia Rose and many more. Four discs, 30 girls.

So there you have them, two items for your early holiday shopping list. Although I suspect you're going to have to buy these gifts for yourself.

WIN JENNICA LYNN'S BRA!

Think it's easy being Jennica Lynn? Sure, she gets to be on the cover of *Voluptuous* magazine. And she's adored by men everywhere.

But just try finding bras that fit her M-cup tits, especially in Sweden, her native country.

"They don't even make bras for us girls with big boobs," Jennica said.

Fortunately for Jennica, she now lives in England, where she can sometimes find bras that fit her rack right off the rack. But not always.

Which is why it's truly an act of generosity that Jennica consented to sign one of her prized bras and give it away. And you can win it!

To win Jennica's bra, write or type on a sheet of paper your name, address, telephone number and email address and the statement, "I am 18 years of age or older and want to win Jennica Lynn's bra." Then sign your entry and mail it to: Win Jennica's Bra, *Voluptuous*, 1629 NW 84th Avenue, Miami, Florida 33126. Just one entry per person, please, postmarked by January 31, 2015. No fax or email entries.

We have a winner of Elle Flynn's bra from the contest in the August '14 issue. He is J.S. from Eagle River, Wisconsin. Enjoy Elle's bra, J.S.!

MELISSA MANDLIKOVA

MILK DOES HER BODY GOOD

When we last saw Czech hottie Melissa in the October '14 issue, she was six-months pregnant. We were grateful that she allowed us to gaze upon her swollen belly and bigger-than-ever tits with huge, dark areolae. We were especially grateful because at first, Melissa didn't want to pose while she was pregnant and had to think about it for a while before proudly baring her baby bump at our studio in Prague (she also shot two preggo videos that can be seen in the members area of Scoreland.com). Considering her original hesitancy, would Melissa grant us a sequel? Yes!

BARE FACTS

Melissa Mandlikova

Birthday: March 12, 1986
Age: 28 **Height:** 5′5″
Weight: 148 lbs.
Born & Lives: Czech Republic
Previous *V-mag* Appearances: Oct. ′14, Sept. ′08
DVDs: *Breastacular* & *Hooter Hotel* (X-Rated); *Busty Riding Academy* (XXX-Rated). Order on page nine.

Just when you thought Bebe Cooper (Sept. '14) was the milkiest V-Girl ever, along comes Melissa squirting milk out of her big, fat, post-preggo tits at a prodigious rate. And don't worry about Melissa wasting all that tasty white stuff. There's plenty to go around. These photos were taken just a few months after Melissa gave birth. With some women, their milk dries up quickly. But that's obviously not the case with Melissa, who told us through a translator that wherever she goes, she has to carry a spare nursing bra and an extra blouse because she's always leaking milk.

During her pregnancy, Melissa told us, "It's impossible for me to find comfortable bras because my breasts keep growing. I need to buy new ones every month. I will see what happens after I give birth." The good news is that Melissa's tits remained huge post-pregnancy, no surprise considering the amount of milk she's carrying around. "I can feel the milk squishing around in my breasts whenever I walk," she said. "It feels very different but very sexy, too. I cannot explain it." Hey, why ask why? Nobody fully understands why so many big-boob lovers get so turned on by the sight of a lactating woman. And maybe it is better that way.

SCORE tv on ROKU®

The easiest way to stream our movies to your TV!

NOW WATCH SCORELAND ON ROKU

ONLY $9.99 A MONTH

- Unlimited viewing
- Huge selection
- Amazing quality
- 100% uncensored

Enjoy full-length *Voluptuous*, *SCORE*, *XL Girls*, *Naughty Neighbors*, *18eighteen*, *40Something* and *Leg Sex* movies streamed instantly to your TV through the Internet. Already have a Roku? Log onto your account, add the private channel SCORETV and get *Boob Science* FREE!

Visit SCORE tv.tv for details or call

1-800-421-0760 (U.S. and Canada)
+1-305-662-5959 (Elsewhere)

V-MAIL

Continued from page 8

I don't care how many clothing photos there are in a pictorial as long as there are some. I don't like when the girl gets naked right away. I always want to see some cleavage before I actually get to see titty.

I fucking hate tattoos. I know they're in, but I still don't like them. But if a girl has great tits and she has tattoos, I guess I'm going to have to put up with them because I don't want to do without seeing her tits.

Piercings are another story. It's okay for a girl to have her ears pierced because that's normal, but I definitely don't like pierced nipples and I abhor pierced pussies. If a girl has a pierced pussy, I'd just rather not see it, but that's just my opinion and I'm sure others will disagree with me.–E.M., Farmingdale, New York

WE UNDERSTAND WHY HE'S THANKFUL FOR JENNICA

Dear *Voluptuous*,

I just got the new *Jennica Lynn* DVD. Man, you all deliver every time. I am so grateful for what you guys do. I dearly love the models you shoot and the stories you tell about them. They are beautiful in all ways and a flavor I have dreamed of all my life. They support and complement my longest fantasies of gorgeous, huge-busted wo-men, and you scour the world to find them, photograph them and highlight their special and unceasing beauty, creating untold amounts of fun for a fan like me.

I am sure I will re-write this to you many times over in the years to come. Sorry, I can't help it. Other than that gushing praise, all I can say is thank you.–S.G., Felton, California

BUDDY, YOU NEED TO SEND YOUR EX-WIFE OUR WAY

Dear *Voluptuous*,

I don't know if this will get printed, and my ex-wife doesn't read your magazine. Let me describe my ex-wife. She is 5'5" and very light-skinned with some 48G tits. Yes, sir, 48G tits. They're amazing! She has the perfect nipples: not too huge and not too small. Each one is super-sensitive. I have made her cum by just playing with her nipples. This woman is very pretty. Green eyes,

Continued on page 70

Now, every man can know the power of having a huge cock!

INCREASE YOUR PENIS SIZE

TESTIMONIALS

"The results are **magnificent in the bedroom.** Wifey now complains if I do not use KY or Astroglide."

"**The gains seem to be permanent.** I can quit working out for weeks and still **have a fat chubby.**"

"I have to say I have only used this for a week or so and I have been **bigger and thicker** after using the **bathmate** a few hours before sex."

"**My girlfriend** is just blown away **by the new me.** I can't keep her off **my big dick!**"

HOW IT WORKS

- This is not a penis pump. This is not a sex toy. The Bathmate uses hydraulic pressure to expand the blood vessels and tissue in the penis. With a thorough regimen of daily use, results gained will continue to develop.
- Water creates a far more powerful vacuum than air, which in turn leads to greater power to increase penis size and to exercise the penis. Warm water develops blood flow while cushioning and lubricating the penis as it expands to fill the tube.
- Temporary gains in length, girth, erectile strength and stamina will occur after first use. These results may range from 0.25" to 1.00" in girth. Length will vary with participant, but all gains improve with time.

TECHNICAL SPECIFICATIONS

- LENGTH: 11 INCHES
- INSERTABLE: 8 INCHES
- DIAMETER: 3 INCHES
- CIRCUMFERENCE: 7.5 INCHES
- MATERIAL: SKIN SAFE SILICONE
- SKU#: BM100
- S&H: $10 USPS PRIORITY MAIL WITH TRACKING
  $40 INT'L PRIORITY
- PRICE: $119.95

Finally, penis enlargement that really works!

ORDER ON PAGE 9

HERCULES BATHMATE

ALL STACKED ★ ALL NATURAL
Vmag
2014
ASS
OF THE
YEAR
CONTEST
KARINA
HART VS.
THE WORLD
IN A BATTLE
OF THE BOOTYS
KARINA HART

VICTORIA LANE

The tag line on the front cover of *Voluptuous* says "All Stacked, All Natural" and makes no mention of asses. But the definition of the word voluptuous is "very attractive because of having large hips and breasts." And that means the girls on these eight pages: the 10 bootylicious finalists for 2014 Ass of the Year. These girls turn heads whether they're walking toward you or walking away from you. They're blessed. Just because a girl has big tits doesn't mean she has a nice ass and just because a girl has a nice ass doesn't mean she has big tits. But these girls…when physical attributes were handed out, they got extras of everything. So let's take a brief break from the big-tit action to honor these 10 girls who have it coming and going.

FELICIA CLOVER

SADIE BLOOMS

DESTINY ROSE

On the previous spread, we saw Karina Hart, who has won Ass of the Year three times in a row (in 2012, she shared the award with Siri). Karina holds the record for winning the most *V-mag* awards with five. Also, Victoria Lane, an American girl who's the definition of "brickhouse." On this spread, we have four more girls who know how to bring it from the rear. Felicia Clover, first runner-up in 2013, loves getting that ass fucked. Destiny Rose, second runner-up in 2013, is the epitome of the corn-fed midwestern girl. Sadie Blooms loves bouncing her big booty all over the place. And how about Vanessa Y.? We knew that a lot of the weight she gained went to her chest. But it turns out a lot of it went to her booty, too!

VANESSA Y.

ROCKELL

"Big boobs rule the world!" Alabama cutie Rockell once told us. When a girl is as pretty as Rockell and has G-cup tits, she can have her way whenever she wants. Then throw in a round, bangable, 38-inch ass and you have a girl who can take over the universe. "I like my ass to be grabbed and slapped but only when I'm having sex with a guy," Rockell said. "I don't like when I'm out in public and a guy tries to grab me. But when we're alone, I want him to get me on all fours and bang me hard from behind. There's plenty of cushion for the push-in back there!"

CAT BANGLES

ANGEL DELUCA

Is it fair that we gave Rockell a two-page spread? Hey, this isn't about fair. This is about jacking! Besides, now that your head is clear, you can focus on the assets of our final three contestants. Cherry Brady had one layout in *V-mag* this year, making her eligible for Ass of the Year. Cherry is one of the all-time greats with her classic hourglass figure. Cat Bangles is also up for Newcomer of the Year and XXX Performer of the Year. Before long, you're going to see her getting ass-fucked. Angel DeLuca put on some weight. Some went to her tits. Some went to her ass. It's amazing how these things work out. In a perfect world, all girls would look like our 10 finalists for Ass of the Year.

CHERRY BRADY

EXTEND YOUR PLEASURE WITH MIND-BLOWING ORGASMS!

Helix SYN by Aneros

Extreme, Hands-Free Orgasms (If You Can Handle It) You've fucked, you've gotten sucked and you're looking for something new, right? Well, say hello to your new little friend. This incredible prostate massager comes with the promise of making you cum in a whole new way. But can you handle it? Exclusively recommended for our horniest, most-adventurous customers whose goal is to cum…HARD. **AN100 $69.95 • S&H: US: $12 Int'l: $15**

Silicone Prostate Massager

Get ready to cum on a whole new level! For the sexually adventuresome couple, this prostate and g-spot massager will raise your pleasure levels to explosive new heights. Ribbed so it stays put and easy to clean. **PD270223 $29.95 • S&H: US: $12 Int'l: $15**

Neon Jelly Stroker

Slip inside this super-soft jack aid and let its virginal tightness and stimulating ridges excite your cock to the point of no return! So much pleasure for so little money! **PD107 $15.99 S&H: US: $10 Int'l: $15**

Fleshlight Vortex

The easiest lay you can imagine, the Fleshlight Vortex is always ready to spread wide. Made from non-toxic, hygienic patented Superskin, it's designed to feel as soft and tender as real pussy. Use it with or without lube. **FL103 $69.95 S&H: US: $12 Int'l: $20**

Flight by Fleshlight

Now in a more compact size for discretion and one-handed use, this extra-snug device is the ideal travel aid to help you cum hard while you're away from home. **FL105 $59.95 S&H: US: $12 Int'l: $20**

Fuck My Big Fat Titties

Live out your titty-fucking fantasies. This Fanta Flesh rack can be squeezed, pinched, sucked, fucked and coated in jizz! Comes with cleaner & lube. **PD105 $379.95 S&H: $35 US only. No PO boxes.**

Fuck Me Silly Ass

It's the better-than-real ass you've always wanted. Ready to go whenever you are, this 20 lb. Fanta Flesh ass can be fucked 24/7 from the front or behind! Comes with cleaner & lube. **PD102 $349.95 S&H: $35 US only. No PO boxes.**

Extreme Bad Girl Vibrating Ass

Made from Fanta Flesh, this vibrating booty will make you hornier than the hottest, gyrating lapdance you've ever gotten! Comes with cleaner & lube. **PD106 $99.95 S&H: $35 US only. No PO boxes.**

Top Gauge Pump

Cum buckets and maximize your cock size at the same time with this professional quality pump. 7" x 2.1". **CE105 $59.95 S&H: $15 US only.**

Mini Head Teazer

Get a blow job anywhere, any time you want, while your cock grows bigger than ever before! This device makes it all possible. 2.27" x 1.5" **PD103 $34.95 S&H: US: $12 Int'l: $15**

ORDER NOW ON PAGE 9

V-MAIL

Continued from page 60

shoulder-length hair and oh-so-milky white skin with pink nipples and a pink pussy to match. She really knows how to dress: high heels with a skirt and matching panties.

We've been divorced about two years but still fuck each other. Don't get me wrong. I still love the bitch. We just can't get along. We fuck good and she's my porn star. But she decided to move to another state.

She was coming to visit for a birthday party weekend for my son and granddaughter. I had waited all day for her to show up, but I had to stroke myself a few times so I wouldn't explode when I saw her. See, I have videos and pics of her on my phone, so when I wanna whack off, I pull up her stuff.

I had been waiting all night and kinda dozed off. My little brother had been staying with me off and on lately, and he had a few girls coming in and out of my apartment. So when my wife showed up, my dick was still wet from listening to my brother pound his girl on my couch. I'm sorry but I had to walk out and take a peek at found out why she was screaming and why he is always trying to fuck her. As I turned the corner, I saw a breast swaying in the wind with a hard nipple pointing up to the roof. As I watched, I saw my brother pull out and long stroke this bitch. He kept pounding her, and her huge tits swayed back and forth. My dick was leaking and throbbing from watching. I could've sworn that his girl had noticed me and was looking at me. So I ran back to my room, and just as I went to lay down, my ex-wife walked in.

Her toes, nails and hair were done. Most of her boobs were hanging out of her low-cut dress. When she walked towards me, her tits bounced and swayed. The tops of her nipples were hanging out, so my cock stayed hard.

She leaned in and pushed her boobs into my face. I immediately took her nipples into my mouth and licked them. She gasped and slid her hand to her cunt. I was so hard, I was leaking all over mmy pants. She unleashed the other tit and leaned down and pulled my dick out. I slid my prick between her tits and slapped my cock all over her nipples. She tried to catch my cock in

Continued on page 86

Vmag DEBUT

SENSUAL JANE

SLIM, STACKED & BONED

"I like a good, hard fucking when I'm very horny and a nice, slow one with pussy licking and much teasing when I don't want to cum very fast," Romanian Sensual Jane told us through a translator. "If on a certain day I'm very horny, I like to cum hard and fast." This is one of those days. For one, Jane enjoys getting naked. And second, she's making her *Voluptuous* debut having made *SCORE* Men hard for years. Why the wait? Because although Jane is stacked and natural, we were on the fence as to whether she fits the definition of voluptuous. What do you think, V-Men?

BARE FACTS

Sensual Jane

Birthday: July 15, 1983 **Age:** 31
Height: 5′7″ **Weight:** 132 lbs.
Bra: 36DDD
Measurements: 44-28-36
Lives: Romania
DVD: *SCORE Xtra 14* (XXX-Rated. Order on page nine)

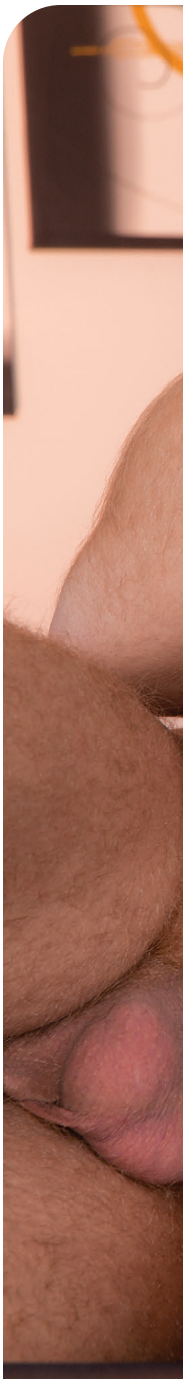

Many men think there should be only one criteria for V-Girls: They must be naturally stacked. These men made Nicole Peters a two-time Model of the Year, Anna Song 2006 Newcomer of the Year and Hitomi 2012 Model of the Year. Others think a girl has to be naturally stacked and voluptuous. She needs to have some meat on her bones. And, let's face it, the name of the magazine is *Voluptuous*. But we have a question for these men: Would you really rather not see girls like Anna, Hitomi, Nicole, Valory Irene and Jane? How about the new, thinner Micky Bells?

Yeah, we know. You'd rather not think right now. Watching Jane do what she's doing is making you a little distracted. But we'll end this discussion by giving you Jane's view on the matter. "Most people would describe me as voluptuous because I have big breasts," she said. "Sometimes I will wear little tops that show off my waist because I want people to see that I'm not fat. But I have tits and I have an ass, and I do not look at all like one of those skinny little models." She doesn't. But do you think Jane is voluptuous?

WILL THE QUEEN OF CLEAVAGE BE QUEEN OF THE PLUMPERS AGAIN?

MICKY BELLS

The Queen of Cleavage. That's Micky Bells, who surprised nobody when she won 2013 Plumper of the Year. But her margin of victory was only six votes over Nikki Smith, another four over Arianna Sinn and two more over Renee Ross. All four of these beautiful plumpers are finalists again, and you don't have to be a mathematician to realize how easily it would be for the voting to go topsy turvy (or is that topsy curvy?) this time around. A half-dozen Micky voters forget to cast their ballots or mail them in too late. A few Nikki fans decide, "You know what? I'm going to vote this year." A photo here, another one there, changes peoples' minds. Or a newcomer like Alana Lace comes along to change the game entirely. It's that simple.

ALANA LACE

ANGEL DELUCA

Sometimes, the competition for Plumper of the Year becomes more intense because girls change. Very good things happened to Angel DeLuca between her appearances in the March '14 and August '14 issues. "My boobs got bigger," she said. "I was a double-G before. I'm a J-cup now." Her ass got bigger, too. She got curvier. She transformed into a Plumper of the Year finalist. Maggie, a 48-36-42 cutie from Hungary, is plump all over. She has plump, G-cup tits and a plump ass. She also has a plump pussy, and we've had the pleasure of watching that plump pussy getting banged. Newcomer Kamille Amora measures 46-34-40 and has I-cup tits. Not many plumpers are exotic dancers, but Kamille is.

MAGGIE

KAMILLE AMORA

ARIANNA SINN

TERRI JANE

JENNICA LYNN

This category is loaded! It's stacked and packed with beautiful girls with plush bodies that are perfect for slow, comfortable screws but can take hard bangings, too. We've delighted many times to the sight of Arianna Sinn getting fucked on-camera. Arianna is so sweet, so nice, and she's proof that nice girls fuck on-camera, too. English bombshell Terri Jane has never won a *V-mag* award, and that's a shame. She could be the poster girl for *Voluptuous*. Will Jennica Lynn win Newcomer of the Year and Plumper of the Year? We wouldn't be surprised (although it's never been done). Can you imagine a girl more perfect than newcomer Lavina Dream?

LAVINA DREAM

There are so many questions, but only you, the readers of *Voluptuous*, have the answers. Can Nikki Smith rebound from last year's heartbreakingly close loss to win the award this time around? Will Roxanne Miller, who joined us in the Dominican Republic for the DVD *XL Girls On Location*, pour it on and win the award? Will this photo of two-time Model of the Year Renee Ross self-sucking and opening up her pussy get her the votes she needs to win her first Plumper of the Year? Will Plumper of the Year be the most contentious contest? We sure do think so.

NIKKI SMITH

Vmag
VOTE
NOW ON
PAGE 12
$2.75
$1.50
$1.00
50¢
25¢
$2.00
$2.00
$1.00
$1.50
RENEE ROSS

READY, AIM, SPLAT!
LIMITED EDITION!
SM06
JENNICA LYNN NOW AVAILABLE!
Plus 5 other girls to choose from.
Life-size! 24"x 41"
SM01 Venera
SM02 Christy Marks
SM03 Karina Hart
SM04 Kali West
SM05 Michelle May
CUM ON JENNICA'S M-CUPS!
Or in her pussy or in her wide-open mouth. Hey, it's your fantasy! Printed on resilient vinyl, these life-sized, super-high quality reproductions put six spectacular, busty babes in your face and at your feet for hours of P.O.V. jacking pleasure. $69.95 • £41.95 • €50.95 • C$75.95
S&H $15 US, $45 Int'l
CONVENIENT AND CUM FREE!
Use it over and over! Never wears out! Rolls up crease-free for easy storage and discretion. Easy clean-up with just a damp cloth.
ORDER NOW ON PAGE 9

V-MAIL

Continued from page 70

her mouth as it bobbed up and down between her tits. Finally, she got a hold of it in her mouth and almost sucked the skin right off it!

I pulled and pinched her nipples as my dick was licked and sucked. I stroked back and forth as I slid a finger in her twat. She was soaking wet. I ran my fingers around her pussy and around her lips. As I fingered her, my dick was still sliding in and out of her mouth as my balls rested on her chest. I slid a third finger in her cunt and she started bucking towards me and pushed hard as I felt her cunt tighten.

I knew she was gonna cum, so I pushed harder and put my pinky into her butthole. She didn't say nothing or even move away. I was knuckles deep in her pussy and butthole and she started to moan and cum all over my hand, fingers and shirt.

I jumped off of her and buried my face in her pussy and began to lick her womanly juices off my fingers and the inside of her thigh. I leaned over and started to pull her panties off with my mouth and could taste her pussy. We kept moving back and forth and my dick ended up by her cunt and I felt her wetness on the top of my cock head. I could feel her pussy throbbing, and my dick went in hard.

Three or four good pushes and I'm stroking her nice and slow when I reach her G-spot. I feel her tighten up and pull me close, so I start to pound her cunt. I'm stroking and fucking the shit out of her. She yells and says she's cumming, and I dig harder and she squirts like a man all over my cock and my stomach.

I love it, so I pound harder and by mistake I enter her butt! She pulls away and I fight to keep the head in, but no chance. I slide out, frustratrated. I push my cock back into her pussy and feel her tighten up, so I pound harder and feel my balls fill up with nut. So I stroke deep and explode inside her. Her cunt muscles tighten and milk me as I keep stroking her. I feel my seed coming out of her. I back up and watch my cum ooze out of her pussy to her butthole and around her butt cheeks. I keep stroking cause I'm so turned on and get hard again just enough to pull off a jack off on her huge tits. Ex-wives rock!–J.P., Victorville, California

TOTALLY STUFFED!

Now SCORELAND has more updates than ever.

NEW! Watch SCORELAND on your HDTV FREE with your Roku device

More XXX and exclusive content than any other big-bust site on the Web!

The world's #1 boob lovers' site...*BY FAR!*

- **NEW** Loyalty Program. Earn an additional free site for each month you're a member.
- **NEW** high-res photos and HD videos using the latest CDN technology.
- **NEW** non-recurring, month-to-month billing option. Never worry about rebilling dates!

No credit card? No problem!

Visit Scoreland.com to pay by cash, check or money order!

SCORELAND.COM

"At first it annoyed me when people were always staring at my chest because I felt it was all anyone ever noticed," said Scarlett, a 21-year-old student from Florida who's making her international modeling debut. "But now I look at it in a more-positive way and think, 'Hey, if someone wants to look, go right ahead.' They're there and they're beautiful. Now I wear a lot of plunging necklines and low-cut blouses and a nice statement necklace to keep the focus on my chest and face. And I'm here, right?"

SCARLETT MONROE

THE STUDENT BODY

Yes, indeed, Scarlett is here, and we're happy to have her as our first newcomer of 2015. Scarlett is a college student studying biochemistry. She must drive her male professors and classmates crazy. She's modeled naked only once before, for artistic nudes, so this is only her second time getting naked on-camera and the first time the whole world is seeing her pictures. "I can't go anywhere without guys wanting to do stuff for me," she said. "They want to buy me gas when I go to a gas station. They want to buy me drinks and dinner. One guy wanted to take me on an $8,000 clothes-buying spree. I didn't do it because I didn't want to lead hm on." You have to love a girl like that.

Scarlett was a gymnast and on the track team in high school. She's also been a competitive weightlifter. She enjoys watching hockey, baseball, football and basketball, and her favorite teams are from her native city of Boston. Her hobbies include surfing, skimboarding, skateboarding, drawing, painting, singing, playing volleyball and going to concerts. She can walk on her hands. She almost never wears a bra and panties. And she owns "quite an array of toys ranging from vibrators to anal beads." How often does she have sex? "Almost daily." What's her favorite position? "Doggy style." Her favorite type of foreplay? "Sixty-nine, please." She doesn't have to ask.

BARE FACTS

Scarlett Monroe

Birthday: June 17, 1993
Age: 21 **Height:** 5′6″
Weight: 178 lbs. **Bra:** 34F
Measurements: 40-32-40
Born: Boston, Massachusetts
Lives: Palm Beach, Florida
Occupation: Student

Vmag DVDs™

ORDER NOW ON PAGE 9. OR CALL, TOLL-FREE IN THE U.S. & CANADA, 1-800-421-0760. ELSEWHERE, CALL +01-305-662-5959.

ORDER NOW FROM YOUR PHONE!

SCAN THIS QR CODE TO PLACE YOUR ORDER INSTANTLY VIA YOUR MOBILE PHONE!

XL TOP GUNS

Renee Ross

Arianna Sinn

Samantha 38G

Maria Moore

Packed with interviews, behind-the-scenes action, candid footage, solo tit-play, girl-on-girl and boy-girl XXX, the six jackumentaries in this unique DVD tell the jack-til-you-drop stories of six of the greatest plump, naturally stacked girls ever: Renee Ross, Kristina Milan, Maria Moore, Arianna Sinn, Samantha 38G and Sapphire. You might learn something. You're definitely gonna cum. 272 MINUTES

RATED XXX

$39.95 PLUS S&H

SCORE ON LOCATION

Before the XL Girls took over the house, four *SCORE* Girls traveled to the Dominican Republic for a week of bikini busting and fun in the sun. Model of the Year **Joana, Hitomi, Valory Irene** and **Sha Rizel** turn the D.R. into a natural-boob lover's paradise. Intimate action showcasing each girl and lots of group action, too, including a boob-oiling scene. Available on Blu-ray. 217 MINUTES

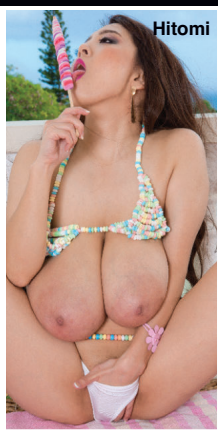
Hitomi

RATED X

$39.95/$44.95 PLUS S&H

XL GIRLS ON LOCATION

Four curvy naturals take a steamy island getaway to the Dominican Republic where they trip, pack their huge tits into tight tops and bikinis, shave and bathe and go tit-to-to. Features newcomers **Jennica Lynn** and **Lavina Dream** with bustier **Joana** and plump **Roxanne Miller.** Candid and behind-the-scenes footage, too. 220 MINUTES

RATED X

$39.95/$44.95 PLUS S&H

ORDER NOW BY TURNING TO PAGE 9 OR ONLINE AT *eBoobStore.com*!

TITS ON TOP 2

Eighteen of our hottest naturally stacked babes fucking and sucking to their hearts' desire. They love cock and know what to do with it. Featuring **Siri, Terry Nova, Lana Ivans, Jazmine, Destiny Rose, Felicia Clover, Desiree, Maggie Green, Sirale, Sabina Leigh** and many more. These chicks will leave your cock stiff and your balls drained. The XXX DVD of the year!

402 MINUTES

RATED XXX

$39.95 PLUS S&H

ALL STACKED, ALL NATURAL 3

The best girls. The biggest natural tits. And you'll have them all to yourself. Starring newcomer **Ann Calis** in her first scene, this must-have DVD features the cream of the cleavage crop. Starring **Rockell, Roxi Red, Bex Shiner, Cat Bangles, Anjii Ross, Emilia Boshe, Leanne Crow, Alana Lace and** many more.

366 MINUTES

RATED X

$39.95/$44.95 PLUS S&H

JENNICA LYNN

With her M-cup tits, soft curves and bubbly personality, newcomer **Jennica Lynn** is all-stacked, all-natural and all-woman. Shot on-location in the Dominican Republic and the Bahamas. You'll be beside this Swedish sensation as she soaks up the Caribbean sun, stretches skimpy bikinis to their limit, takes skinny dips on secluded beaches and more in her first DVD. Also available on Blu-ray.

131 MINUTES

RATED X

$29.95/$34.95 PLUS S&H

THICK CHICKS ON DICKS ANAL 2

We rounded up 10 of our plumpest, horniest babes for the hottest DVD of the year. Sex-starved newcomers, big-bust legends and wall-to-wall anal. Stars **Jasmine Jones, April McKenzie, Suzumi Wilder, Nixie Night, Sashaa Juggs, Twilight Starr, Nicky Wilder, Gina George, Kitty McPherson** and **Samantha 38G**.

240 MINUTES

RATED XXX

$39.95 PLUS S&H

ALL STACKED, ALL NATURAL 2

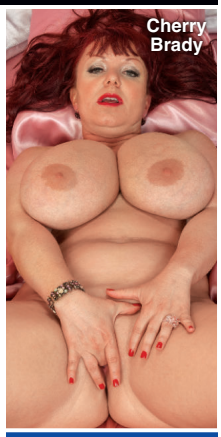

We thought she had retired forever…until **Diane Poppos**, the greatest big-boobed housewife of all time, returned sexier and raunchier than ever. Plus, *V-mag* legend and everybody's favorite redhead **Cherry Brady** also stars in this hot DVD! Also starring **Michelle May**, **Aileen Ghettman**, **Anna Carlene** and more! You won't find these ladies doing this tit-play and pussy-plugging anywhere else.

255 MINUTES

RATED X

$29.95 PLUS S&H

CHUBBY & FUCKED 2

Fifteen sexy chubbies get the big cocks they want. Features newcomer **Dani Moore** in her first DVD and the return of **April McKenzie.** Also **Nixie Night, Sofia Rose, Sonja Haze, Suga Squirtz, Nikki Cars, Christine Cox, Danica Danali, Gwen Etoile, Marilyn White, Nikky Wilder, Lola Lush, Adriana Avalon** & **Khloe Lust.** 344 MIN.

RATED XXX

$39.95 PLUS S&H

MAMMARY MAMBO

It's **Arianna Sinn** and **Miosotis** hotter than you've ever seen them before! Watch as this busty Romanian stunner and mega-boobed Dominican mama go tit-to-tit in a raunchy, pussy-licking lezzie fest! Then the ladies get down in a three-way and some sizzling hardcore action on their own, too! The tit power, the tropical heat…things get extra-hot when you do the *Mammary Mambo*!

74 MINUTES

RATED XXX

$39.95/$44.95 PLUS S&H

VOLUPTUOUS XTRA 14

Ten curvy girls get fucked hard in XXX action! Busty newcomer **Siri** gets her pussy speared and takes a mouth-load of cum! Plus, **Sabina Leigh** tackles two cocks at a time and gets a double facial, and **Goldie Ray** gets an anal creampie as a welcome present! This is no-holes-barred big-bust sex from *Voluptuous*!

224 MINUTES

RATED XXX

$29.95 PLUS S&H

THE BREAST OF XL GIRLS 2

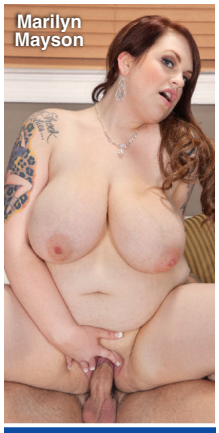

This four-disc set is a must-have for any big-boob lover! Featuring 24 hardcore scenes that have never been seen on DVD! That's more than four hours of big girls with enormous tits in all the XXX action! Features **Haydee** in anal action, **Marilyn Mayson, Molly Howard, Danica Danali, Zeta Verrone, Adrianna Avalon** and **Sonja Haze** get sloppy and messy creampies.

520 MINUTES

RATED XXX

$49.95 PLUS S&H

DVDs SHIP THE SAME

VOLUPTUOUS BLACK LABEL

Because you can't get enough of chocolate chicks with huge, natural tits, 11 of the greatest black 'n' stacked girls get their mouths and pussies fucked. J-cup goddess **Maserati** stars and has her naturals covered in cream. Plus newcomer **Marie Leone, Monica Keyes, Sadie Blooms, Soleil Hughes, Stacy Adams, Pheona Monroe, Natasha Dulce, Nadia Vixen** & **Lavish Styles**. 250 MIN.

RATED XXX

$39.95 PLUS S&H

VOLUPTUOUS XTRA 16

Newcomers **Alana Lace, Lola** and **Cat Bangles** get their on-camera cherries popped by hung studs. Bustier-than-ever housewife **Cameron Skye** has her pussy shaved while she's sucking cock. Plus **Maggie, Sirale, Vicky Soleil, Olarita, Dani Moore, Desiree, Maserati** plus **Missy Monroe** in anal action.

366 MINUTES

RATED XXX

$39.95/$44.95 PLUS S&H

VOLUPTUOUS XTRA 15

Fifteen girls in XXX action on three DVDs. **Felicia Clover, Scarlet LaVey, Shyla Shy, Maggie Green, Terry Nova, Harmony White, Jessica Roberts, Brittany Kendall, Jolie Rain, Veronika, Destiny Rose, Sirale, Maserati, Desiree and Beverly Paige**. Redheads, brunettes and blondes. Girls-next-door, black 'n' stacked and preggers. Facials, creampies and tit blasts. 366 MINUTES

RATED XXX

$39.95 PLUS S&H

LARGE LOVIN' 3

Features 13 stacked chicks ready to fulfill your hard-core plumper dreams. **Julia Juggs, Jasmine Jones** and **Skye Sinn** get their asses plugged. **Marilyn Mayson** and **Molly Howard** share a black cock. Plus **Sofia Rose, Kendra Lee Ryan, Nikki Smith** and **Beti Phellasio**. A two-disc set.

258 MINUTES

RATED XXX

$39.95 PLUS S&H

ON LOCATION GRAND BAHAMA

We took **Arianna Sinn, Jenna Valentine, Taylor Steele** and **Karla James** on an excursion to Grand Bahama Island where they were joined by sexy European natural **Natalie Fiore.** These ladies spent their big-boob vacation in the sun and sand in tiny bikinis, and we filmed every second. The big-tit action never stops as these V-Girls get wild. Their naked tits make this DVD a holiday of huge hooters. 98 MINUTES

RATED X

$39.95 PLUS S&H

BIG TIT RUBDOWN

Big-boobed babes open wide for healthy helpings of hard man-meat. Starring **Harmony Heart**, a girl-next-door who sucks cock down to the balls and is horny as hell, **Slone Ryder, Simone Staxxx** and **Alix Lakehurst**, plus the return of *Voluptuous* favorite **Aspen**. They're all wet and ready for hardcore action.

108 MINUTES

RATED XXX

$19.95 PLUS S&H

BUSTY ARIANNA

You asked for it, you dreamed about it and now it's happening! G-cup **Arianna Sinn**, one of our greatest naturals ever, goes all the way on-camera, not once but twice in her first hard-core scenes. Arianna sucks, wraps her jugs around a rod, tit-fucks and has her shaved pussy fucked deep by two lucky studs, too! She loves to take loads of cum all over her big tits.

80 MINUTES

RATED XXX

$39.95 PLUS S&H

BUSTY RIDING ACADEMY

Six naturals go to the *Busty Riding Academy* to learn how to ride horses, but they end up learning how to ride cocks, instead! **Christy Marks** and **Terry Nova** have a four-way, **Jasmine Black** gets DP'd, **Kristy Klenot** and **Melissa Mandlikova** have a tits-and-tugs three-way and **Karina Hart** takes a hot load of cum between her tits.

152 MINUTES

RATED XXX

$39.95/$44.95 PLUS S&H

TITS & TUGS 9

In the ninth edition of the world's greatest tit-fuck/tug-job DVDs, we bring you two naturals whose giant racks make huge cocks disappear: K-cup 2013 Newcomer of the Year **Roxi Red** and finalist **Anjii Ross**. Their milky tits overwhelm any bra they can find. Plus, *V-mag* newcomer **Nikki Smith,** MILF **Tahnee Taylor** and **Alexis Silver.** Seventeen girls in all! Lots of P.O.V. action.

250 MINUTES

RATED XXX

$39.95 PLUS S&H

DAY AS ORDER IS RECEIVED!

DOUBLE STUFFED PLUMPERS 2

If two is company, then three is the type of crowd a plumper lover wants to be a part of. Seven girls in all. **Marilyn Mayson** gets double-teamed and creamed, blonde-next-door **Cameron Skye** takes on two cocks and a bonus scene with **Nikki Smith** and **Scarlet LaVey** as roommates satisfying a lucky guy. Also stars **Lisa Canon, Gina George** and **Skye Sinn.** 132 MINUTES

RATED XXX

$39.95 PLUS S&H

SCORE XTRA 14

The title says *SCORE*, but the girls in this DVD are all voluptuous. Two-disc set features 10 naturals in XXX action. Teen **Noelle Easton,** Newcomer of the Year **Roxi Red**, MILF **Janessa Loren, Angel Wicky, Sensual Jane**, black 'n' stacked **Marie Leone, Jessica Roberts, Vicky Soleil, Elle Flynn** & **Felicia Clover.** 248 MIN.

RATED XXX

$39.95 PLUS S&H

FUCKIN' NATURALS 2

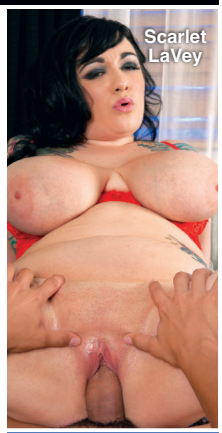

We've pulled out all the stops in the second installment of this best-selling series. Ten horny, cum-loving naturals get their pussies pounded in a four-disc set that's packed with new girls. **Scarlet LaVey** gets her pussy pounded from every angle. Plus **Maggie, Elle Flynn, Jessica Roberts, Brittany Kendall, Vicky Soleil, Sara, Felicia Clover, Janessa Loren** & **Sirale.** 498 MIN.

RATED XXX

$39.95 PLUS S&H

CHESTY PREGGOS 2

Everything is bigger in this flick: bigger tits, bigger sexual appetites and bigger orgasms! Starring mommies-to-be **April McKenzie**, **Sunshine** and **Stefani** in raunchy XXX! Plus, a very pregnant **Kali West** tugs cock with her knockers, and *V-mag* legend **Lorna Morgan** puts on a striptease for you! 101 MINUTES

RATED XXX

$29.95 PLUS S&H

PREGGOS & MILKERS

There's nothing like a sexy mother or mother-to-be. This two-disc special features seven of your favorite busty preggers fucking, playing and lactating. Features long-time favorites **Kali West, Lorna Morgan** and **Kristina Milan**, whose swollen J-cup breasts lactate. **Shyla Shy** stars on the second disc and fucks at seven months and eight-and-a-half months and lactates post-preggo. 283 MINS.

RATED XXX

$39.95 PLUS S&H

HEAVY HANGERS

Thirty busty, curvy naturals. Kamryn Monroe, Micky Bells, Scarlett Monroe, Kelli Maxx, Serenity Sinn, Sarah Rae, Dors Feline, Kitty McPherson, Gracie Blue, Lavina Dream, Isabella Grazzi, Vanya Vixen, Amerie Thomas, Kamille Amora, Harley Ann, Sofia Rose, Sashaa Juggs, Trinety Guess, Dani Moore, Marilyn White, Nikky Wilder, Nikki Smith, Anna Kay, Danica Danali, Bri Love, Billie Austin, Jola, Anna Beck and Jess Craven. 505 MINUTES

RATED X

$39.95 PLUS S&H

KNOW A GIRL WHO MEASURES UP?

Tell her about Vmag!™

WE PAY FINDER'S FEES

THE SCORE GROUP®

Visit BeASCOREModel.com

We're looking for attractive, naturally busty women (DDD-cups or larger) to photograph at the *Voluptuous* studio in Miami, Florida. Models get to appear in the pages of *V-mag*, receive generous compensation and get all the perks that come with being a model. The guys who find our models receive generous finder's fees as well as the everlasting gratitude of V-men everywhere. If you know a girl who has what it takes, have her call our studio recruiter to find out about this exciting opportunity. Call toll free in the U.S. and Canada at 1-877-726-7335. Elsewhere, call +01-305-662-5959.